

Sotheby's

INTERNATIONAL REALTY

3900 RONDA ROAD

PEBBLE BEACH | \$7,449,000

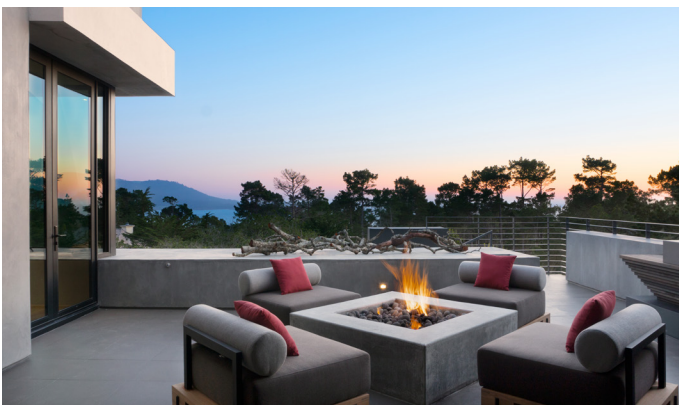

MICHELE ALTMAN

michele.altman@sothebyshomes.com

831.214.2545

CalBRE#: 01310623

Located on the ridge in the Estates area of Pebble Beach, this contemporary masterwork designed by Conrad Sanchez of Conrad Asturi Studios features superb design details, luxury amenities and an indoor/outdoor lifestyle. Mature Coastal Oak trees shield the entry to the property, providing privacy in a spectacular landscape. The beautiful ocean view is framed by expansive window walls on 2 floors. An open plan greatroom has a stunning hearth that anchors the design, with its custom steel and wood dining table and chef's kitchen it's the perfect place to live and entertain. The residence features 2 master suites plus a third bedroom as well as an attached guesthouse with bath for a total of 4 bedrooms and 4.5 baths. The breezeway connecting the guest and main residence has an outdoor kitchen and lounge area.

3900 RONDA RD. PEBBLE BEACH, CA

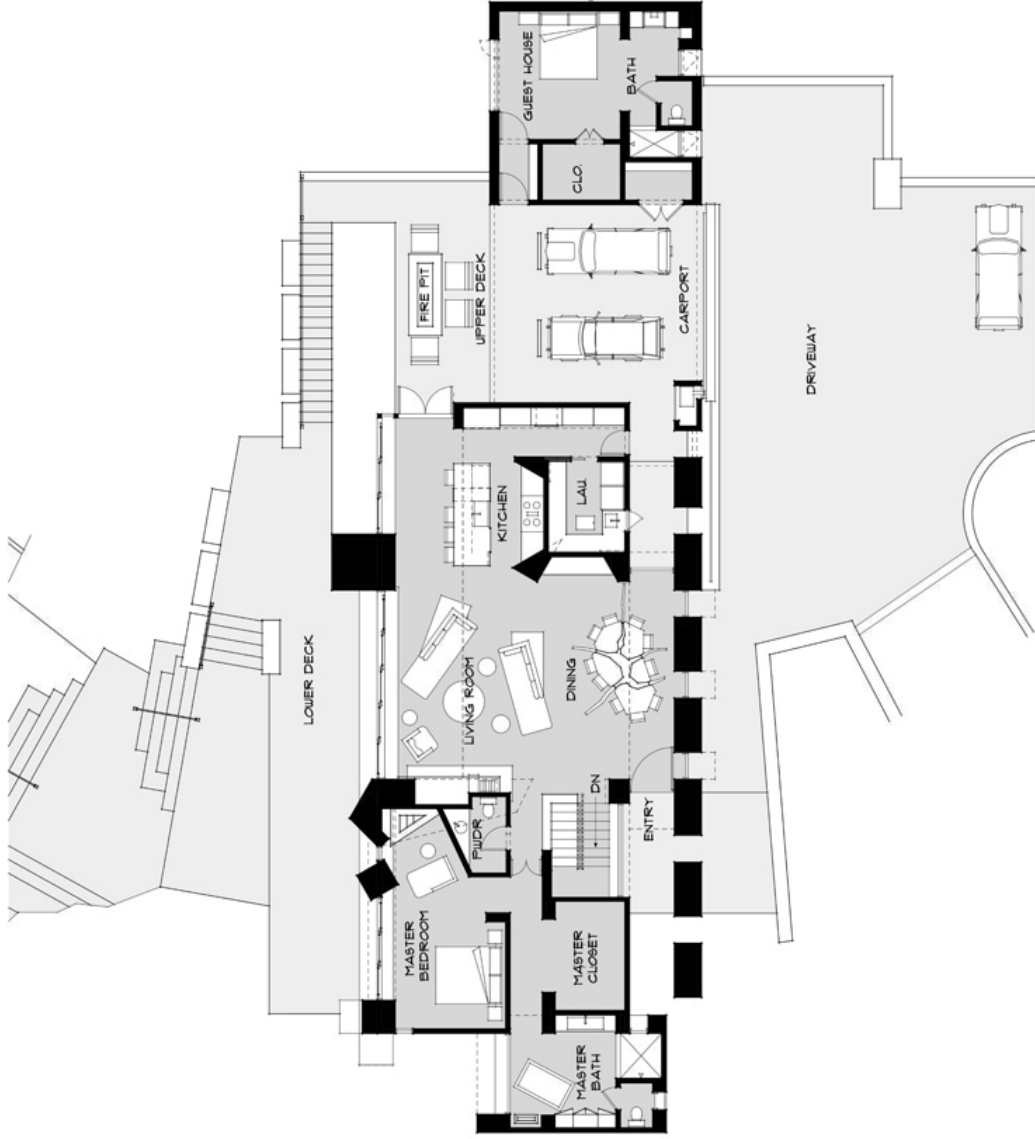

3900 RONDA RD - PEBBLE BEACH
UPPER FLOOR PLAN

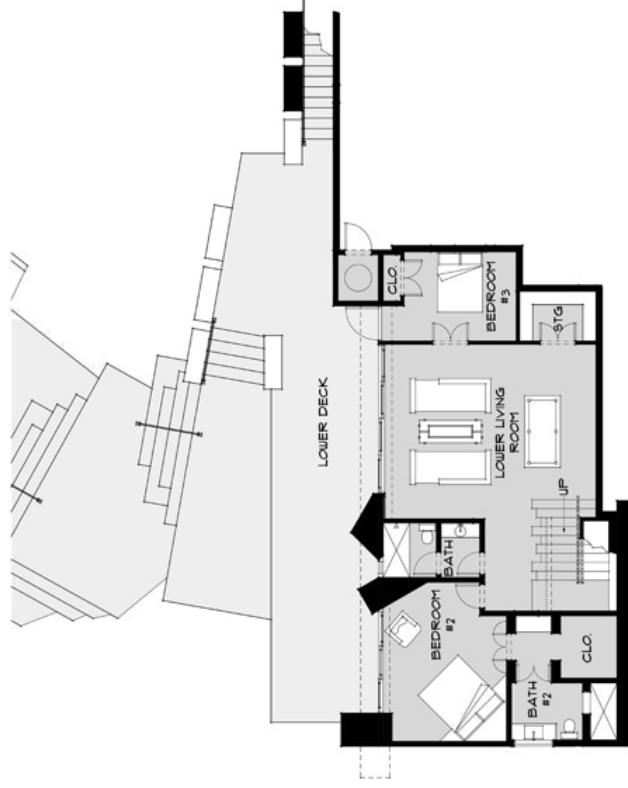

3900 RONDA RD - PEBBLE BEACH
LOWER FLOOR PLAN